

BURBANK SANITARY DISTRICT PROPERTY LINE CLEANOUTS

LEGEND

- Property with PL Cleanout
- Property with Cleanout not to Standard (see notes)

S. Bascom Avenue:

454 S. Bascom Ave.: 4 cleanouts on Bascom side of property. 2 caved-in lids and 2 "Water" lids.

Boston Avenue:

117 Boston Ave.: Not brought up to grade. Needs access box and lid.

Brooklyn Avenue:

47 Brooklyn Ave.: Installed approx. 8 months ago. Needs proper access box and lid

Clifton Avenue:

462 Clifton Ave.: Cleanout is approx. 10' from P/L

Cleveland Avenue:

52 Cleveland Ave.: Cleanout not to standard. Approx. 10' from P/L

64 Cleveland Ave.: Approx. 8' from P/L

Topeka Avenue:

28 Topeka Ave.: Cleanout not to standard. Approx. 1' from P/L
 70 Topeka Ave.: Cleanout needs proper access box and lid
 79 Topeka Ave.: Cleanout has "Storm" lid instead of "Sewer"
 114 Topeka Ave.: Cleanout not to standard. Approx. 10' from P/L
 121-3 Topeka Ave.: Cleanout needs proper access box and lid. Approx. 5' from P/L

Forest Avenue:

1840 Forest Ave.: Cleanout is approx. 10' from P/L

Leland Avenue:

315 Leland Ave.: Cleanout is on sidewalk between 315 Leland Ave (parking lot) and 1854 W. San Carlos

Leigh Avenue:

421 Leigh Ave.: Cleanout not to standard. Approx. 10' from P/L

Olive Avenue:

2311 Olive Ave.: Cleanout not to standard. Approx. 10'-15' from P/L
 2469 Olive Ave.: Cleanout is approx. 10' from P/L. 1' from building

Raymond Avenue:

365 Raymond Ave.: Cleanout needs proper access box and lid
 407 Raymond Ave.: Cleanout has "Water" lid

Richmond Avenue:

313 Richmond Ave.: Cleanout is no to standard
 431 Richmond Ave.: Cleanout is no to standard. Approx. 10' from P/L

Rutland Avenue:

473 Rutland Ave.: Cleanout is approx. 8'-10' from P/L
 574 Rutland Ave.: Cleanout is approx. 1' from house. Not a P/L cleanout

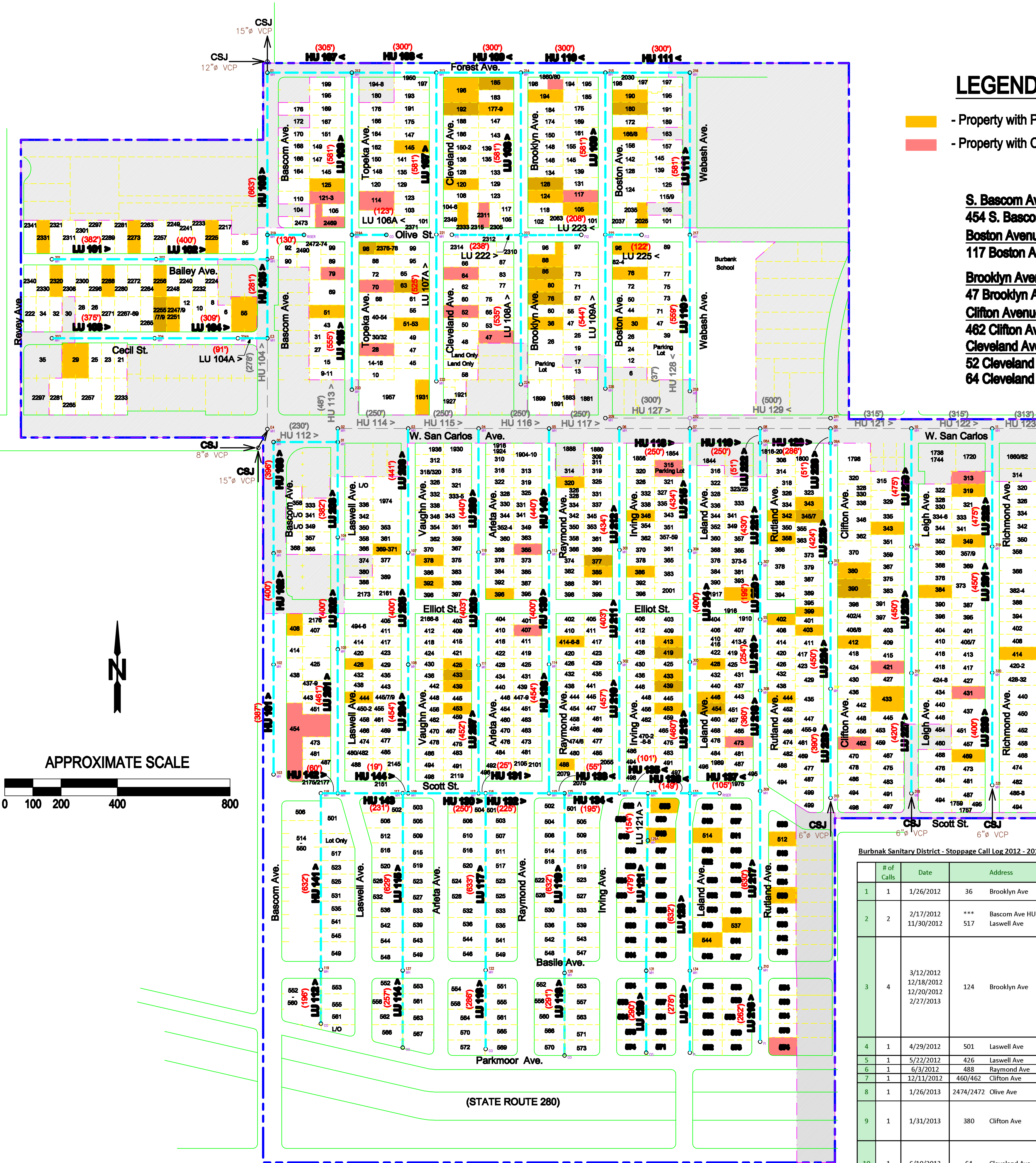

Burbank Sanitary District - Stoppage Call Log 2012 - 2014

# of Calls	Date	Address	Stoppage/Back Up Overflow	Comments	Follow-up Action Taken
1	1/26/2012	36 Brooklyn Ave	Stoppage	Lateral stoppage, found large offset @ POC.	Emergency repair completed 1-27-12
2	2/17/2012 11/30/2012	Bascom Ave HU141 Laswell Ave	Stoppage	1. Easement @ Bascom & Scott scc#HU141 - mainline stoppage pulled out 10' hvy grease. 2. Sec# HU-141 Scott & Laswell Mainline stoppage - heavy vines & towels	Put on a 6-month maintenance schedule
3	3/12/2012 12/18/2012 12/20/2012 2/27/2013	124 Brooklyn Ave	Stoppage Stoppage Stoppage Backup	1. Lateral stoppage 2. see service 3/12/12 non-permitted p/l c/o, rear unit tenant. Owner will not pay for fix, 3/12/12 call was front unit, give tenant 3 phone numbers (Able, SM & S15) 3. Brenda (tenant) @ front unit see 3/12/12 report called County Comm to rpt c/o backup. DT explained no service due to unpermitted, damaged c/o, owner responsibility. sm received call from County R&A reporting	Repair completed 4-30-13
4	4/29/2012	501 Laswell Ave	Stoppage	Backed up in shower/tub, slow drain in sink - no p/l c/o onsite problem.	Onsite Problem - No P/L C/O
5	5/2/2012	426 Laswell Ave	Stoppage	Toilet is draining slow	Clered by Able
6	6/3/2012	488 Raymond Ave	Stoppage	Lateral stoppage	Repair completed 11-512
7	12/11/2012	460/462 Clifton Ave	Stoppage	no p/l c/o	Onsite Problem - No P/L C/O
8	1/26/2013	2474/2472 Olive Ave	Stoppage	call to report lateral stoppage, no p/l c/o onsite problem per Dave 1/28/13	Onsite Problem - No P/L C/O
9	1/31/2013	380 Clifton Ave	Stoppage	call to report lateral stoppage, owner's plumber told her problem is in District, P/L C/O 6' from sidewalk, plumber told her to relocate the c/o in order the District to service it.	Cleared by AB/IDD
10	6/10/2013	64 Cleveland Ave	Backup	Property manager reported sewer backups every 2 months, snake line hit something hard @ 15' possible lateral is broken. Request investigate, prefer call in morning to discuss the problem.	Cleaned line by Able pulled out a lot of grease found problem was onsite lateral.

11	1	7/31/2013	28 Topeka Ave	Stoppage	Lateral stoppage - light roots, possible offset	Cleared by AB/IDD, followed up CCTV by S&M found 2 small offset, mainline has liner blocking 20% at connection wye, POC 3/4 offset
12	1	9/6/2013	2305 Olive Ave	Stoppage	Lateral stoppage	onsite Problem. New lateral installed - part of the Olive Ave improvement project.
13	2	10/14/2013 6/9/2014	190 Boston Ave	Stoppage Backup	1. Lateral stoppage 2. Upon arrival, Director Keri onsite no spill to report. Called Able and John rodded lower lateral and pulled out roots. All tested well at this time.	Cleared by AB/IDD, repair is needed and will be included in the current CIP project.
14	1	12/23/2013	185 Boston Ave	Stoppage	Possible sewer stoppage on Boston Ave, found no p/l c/o onsite problem	Onsite problem - No P/L C/O
15	1	1/18/2014	76 Brooklyn Ave	Stoppage		Cleared by AB/IDD
16	2	2/3/2014 2/6/2014	51 Topeka Ave	Stoppage Backup	1. SSO 2. Upon arrival I found the p/l c/o to be dry I h2o tested the lateral with 4 5gl buckets and all draining normally. I informed the property owner that he is having a onsite problem and should contact a plumber	Hydro-flushed mainline btw Olive and Brooklyn Ave to make sure mainline is clear.
17	1	3/14/2014	414 Richmond Ave	Stoppage	Plumber snake in lateral from toilet to main. Located lateral on side of house and saw snake from plumber. 2nd plumber arrives to remove snake. Removed approx 100 feet of cable. No damage to sanitary main or lateral. Home owner called out SJ Plumbing.	Onsite problem not District
18	1	3/23/2014	2315 Olive Ave	Backup	Checked upstream and downstream manhole checked p/l c/o not holding. Onsite issue Spoke to home owner	Onsite problem not District
19	1	3/28/2014	365 365.5 raymond ave	Backup	onsite problem no pl co	Onsite problem - No P/L C/O
20	1	6/9/2014	447 Clifton Ave	Stoppage	no p/l c/o onsite problem	Onsite problem - No P/L C/O
21	2	7/30/2014 8/1/2014	394 Rutland Ave	Stoppage Backup	upon arrival I was unable to locate a pl co, I called the home owner and let her know that with out a pl co that the district can not provide service and that she should contact a plumber to resolve her issue and if the plumber thinks the problem is out in the district lower lateral to consider putting in a pl co	Onsite - No P/L C/O
22	1	9/2/2014	117 Boston Ave	Backup	P/L C/O holding	Cleared by Able and Roto-Rooter.